Flauto 2

Штормград
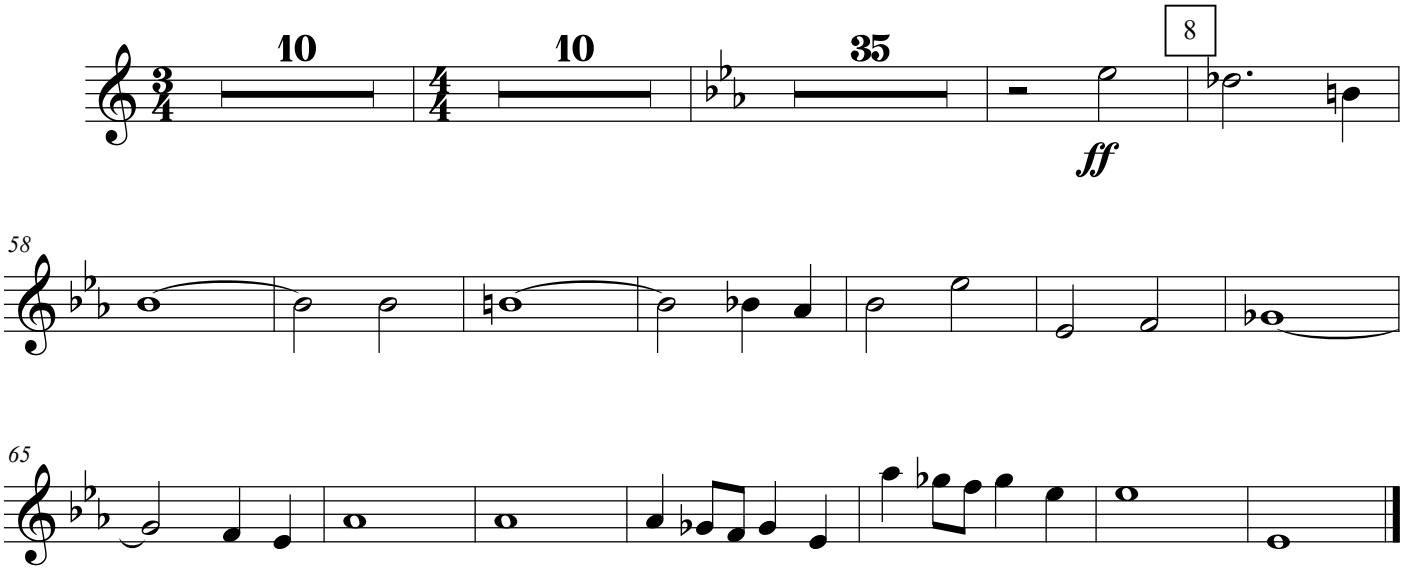
из игры Word of Warcraft